

Concerto Allegro
Cembalo certato

Measure numbers visible in the image:

- System 1: 22, 23, 24
- System 2: 25, 26, 27
- System 3: 28, 29, 30
- System 4: 31, 32, 33
- System 5: 34, 35, 36
- System 6: 37, 38, 39
- System 7: 40, 41, 42, 43

89 90 91

92 93 94

95 96 97

98 99 100

101 102 103

104 105 106

107 108 109

110 111 112

113 114 115

116 117 118 119

120 121

Adagio *Adagio* *Allegro*

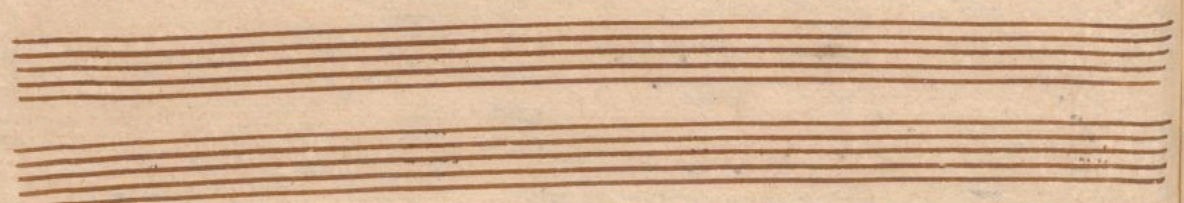

Allegro

100

110

120

130

140

Tutti

144

Seven sets of empty musical staves, each consisting of a treble clef staff and a bass clef staff, arranged vertically on the page.

